ADMISSIONS OPERATIONAL DASHBOARD - [09-03-2026]

TOTAL-ID
24998

Admitted Students
8151

Scholarship Students
5054

avg_entrance_score
77.89

Geographic Student Distribution

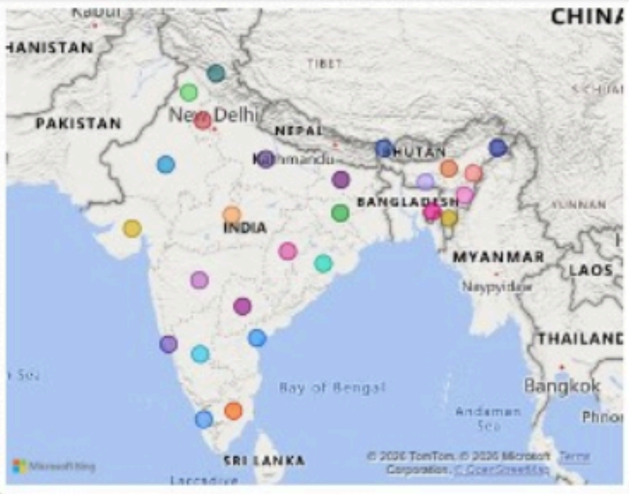

Count of student_id by preferred_stream

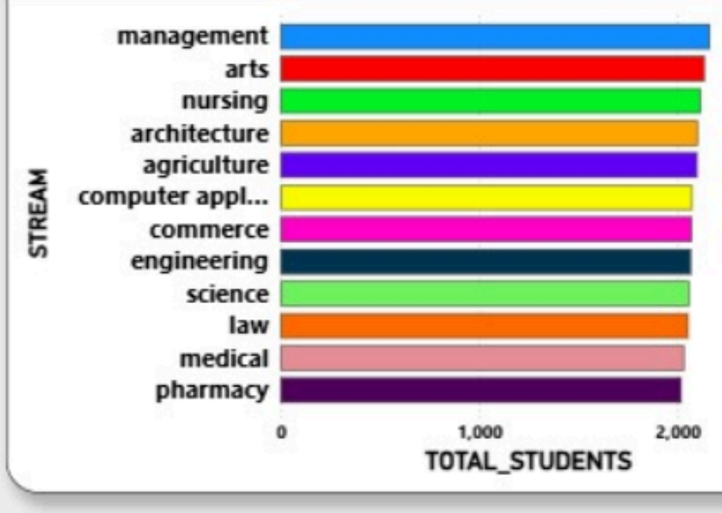

Count of student_id by gender

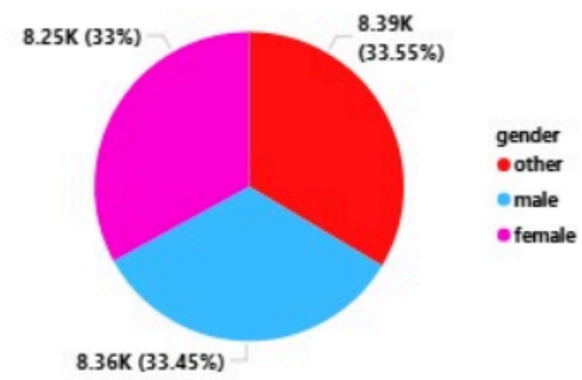

preferred_stream
- agriculture
- architecture
- arts
- commerce
- computer applicatio...
- engineering
- law
- management
- medical
- nursing
- pharmacy
- science

Count of admission_probability by entrance_exam

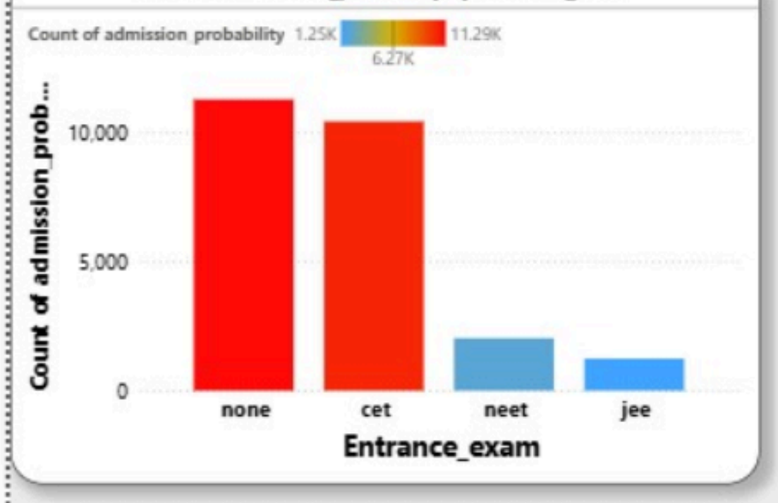

Multivarriate admission

Extracurricular Score VS Admission Probability

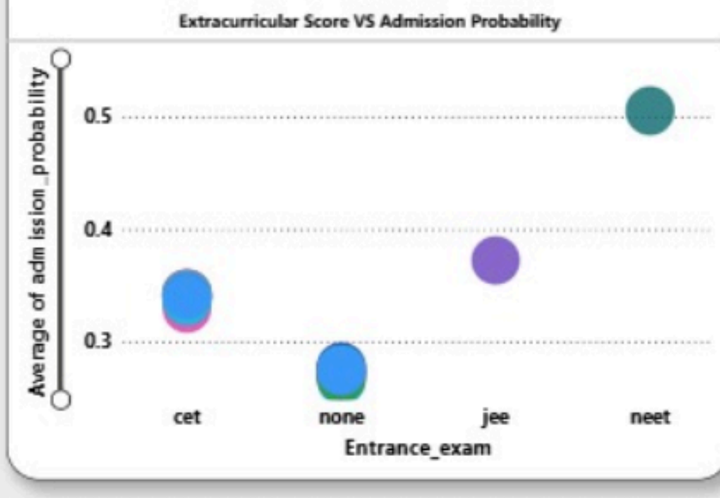

Count of student_id by scholarship_eligibility

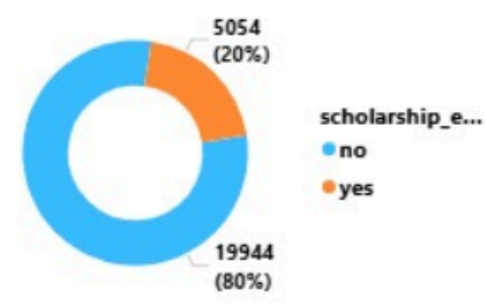

state, entrance_exam, g...
- andhra pradesh
- arunachal pradesh
- assam
- bihar
- chhattisgarh
- goa
- gujarat
- haryana
- himachal pradesh
- jharkhand
- karnataka
- kerala
- madhya pradesh
- maharashtra
- manipur
- meghalaya
- mizoram

student_id	age	gender	category	state	preferred_stream	entrance_exam	entrance_score	board_percentage	extracurricular_score	admission_probability	admission
130	19	male	sc	nagaland	science	none	0	91.9	0	0.304	rejected
391	18	male	sc	jharkhand	science	none	0	54.47	1	0.05	rejected
440	18	male	sc	arunachal pradesh	science	none	0	77.57	2	0.236	rejected
786	19	male	sc	manipur	science	none	0	64.04	0	0.102	rejected
1147	19	male	sc	tripura	science	none	0	50.64	0	0.04199	rejected
1274	19	male	sc	uttar pradesh	science	none	0	91.94	5	0.395	rejected
1883	19	male	sc	assam	science	none	0	92.69	8	0.455	rejected
2120	20	male	sc	telangana	science	none	0	97.7	1	0.364	rejected
2286	20	male	sc	sikkim	science	none	0	90.02	7	0.417	rejected
2399	17	male	sc	manipur	science	none	0	68.53	9	0.297	rejected
2645	19	male	sc	manipur	science	none	0	94.88	3	0.38	rejected
2982	20	male	sc	himachal pradesh	science	none	0	88.77	10	0.463	rejected
3037	18	male	sc	madhya pradesh	science	none	0	56	0	0.043	rejected
3707	18	male	sc	telangana	science	none	0	99.53	5	0.451	rejected
3886	17	male	sc	mizoram	science	none	0	85.95	7	0.388	rejected
4000	20	male	sc	odisha	science	none	0	86.83	9	0.43	rejected
4606	18	male	sc	bihar	science	none	0	68.05	10	0.312	rejected
5092	20	male	sc	sikkim	science	none	0	90.54	10	0.475	rejected
5256	18	male	sc	bihar	science	none	0	55.6	1	0.058	rejected
5791	18	male	sc	telangana	science	none	0	82.22	10	0.415	rejected
6450	20	male	sc	punjab	science	none	0	59.78	4	0.143	rejected
6827	18	male	sc	tamil nadu	science	none	0	67.28	7	0.252	rejected
6909	19	male	sc	goa	science	none	0	68.64	1	0.153	rejected
7094	20	male	sc	mizoram	science	none	0	61.09	4	0.153	rejected
7158	17	male	sc	mizoram	science	none	0	90.76	7	0.423	rejected
7212	17	male	sc	nagaland	science	none	0	53.13	6	0.131	rejected

Model view

College_Admission

- admission_probability
- admission_status
- age
- board_percentage
- category
- entrance_exam
- entrance_score
- extracurricular_score
- gender

Collapse

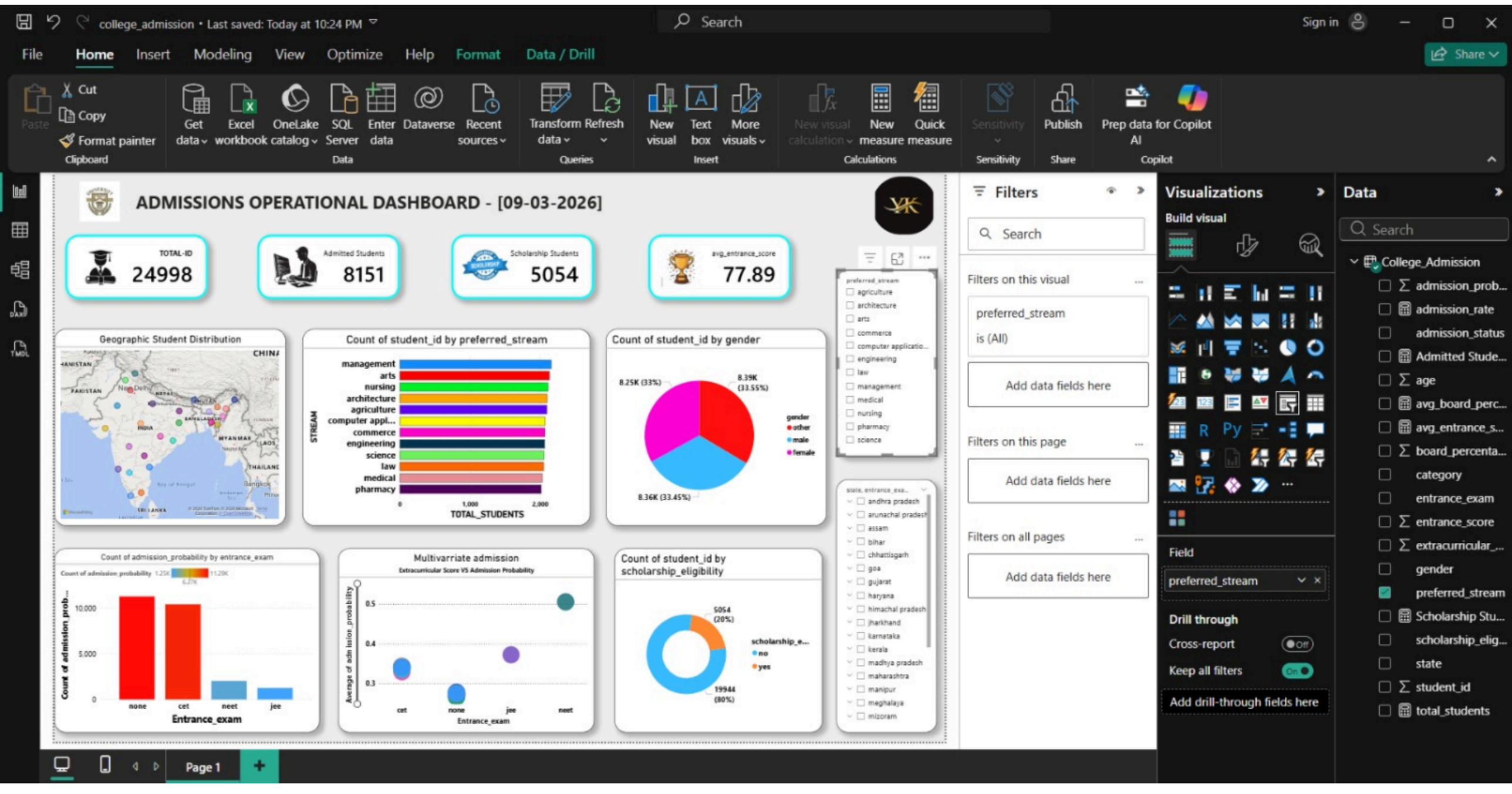
college_admission • Last saved: Today at 10:24 PM
ADMISSIONS OPERATIONAL DASHBOARD - [09-03-2026]
TOTAL-ID
24998
Admitted Students
8151
Scholarship Students
5054
avg_entrance_score
77.89
Geographic Student Distribution
Count of student_id by preferred_stream
TOTAL_STUDENTS
Count of student_id by gender
8.25K (33%)
8.39K (33.55%)
8.36K (33.45%)
Count of admission_probability by entrance_exam
Entrance_exam
Multivarriate admission
Extracurricular Score VS Admission Probability
Count of student_id by scholarship_eligibility
5054 (20%)
19944 (80%)
Filters
Filters on this visual
preferred_stream
is (All)
Add data fields here
Filters on this page
Filters on all pages
Visualizations
Build visual
Field
Drill through
Cross-report
Keep all filters
Add drill-through fields here
Data
College_Admission
admission_prob...
admission_rate
admission_status
Admitted Stude...
age
avg_board_perc...
avg_entrance_s...
board_percenta...
category
entrance_exam
entrance_score
extracurricular_...
gender
preferred_stream
Scholarship Stu...
scholarship_elig...
state
student_id
total_students
Page 1